

# Company Name – City, State



## 6 Kiln #19 Blower Motor & Bearings

**PRIORITY**

**2**

Date Collected: March 3, 2006

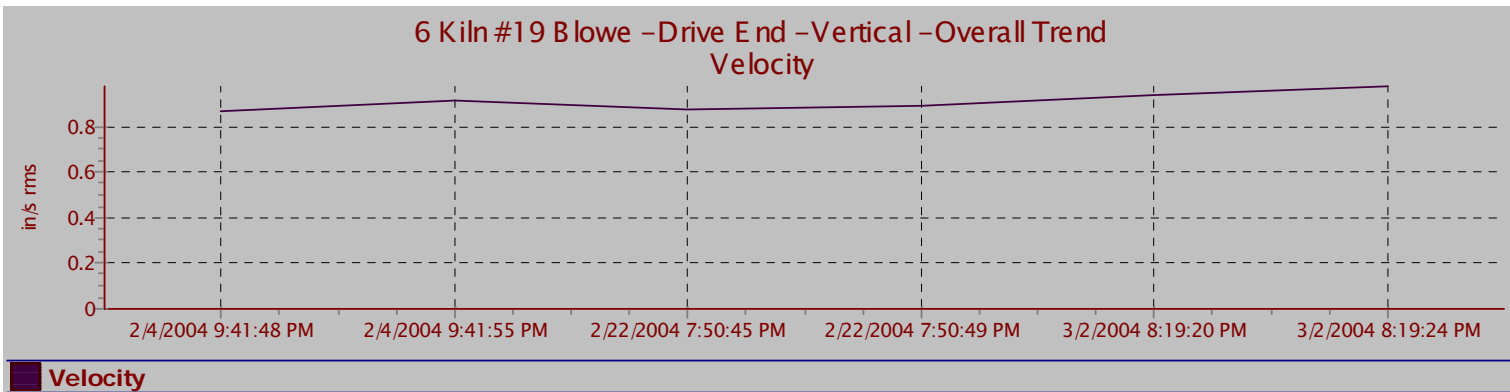
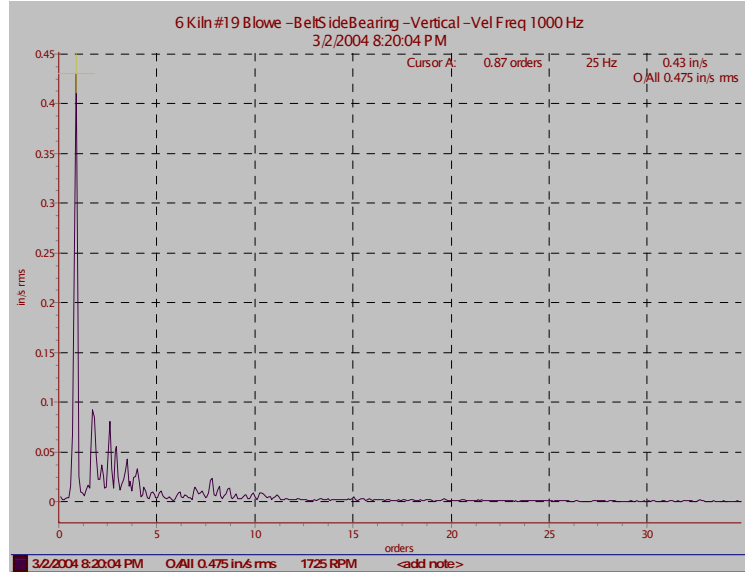
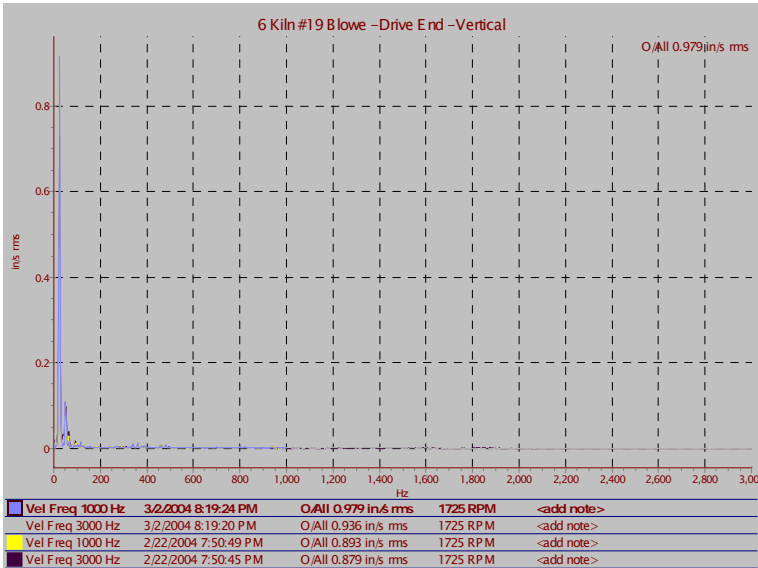

**Findings:** Overall amplitudes are high in (0.979 in/sec. rms. ). Probable unbalance on motor and/or improper belt tension and/or eccentric pulley.

**Recommendations:** Have motor PM'd and balanced. Check belt tension and inspect pulley during next 30 days.

**Corrective Action Taken:**

Date: \_\_\_\_\_ Signature: \_\_\_\_\_